2012

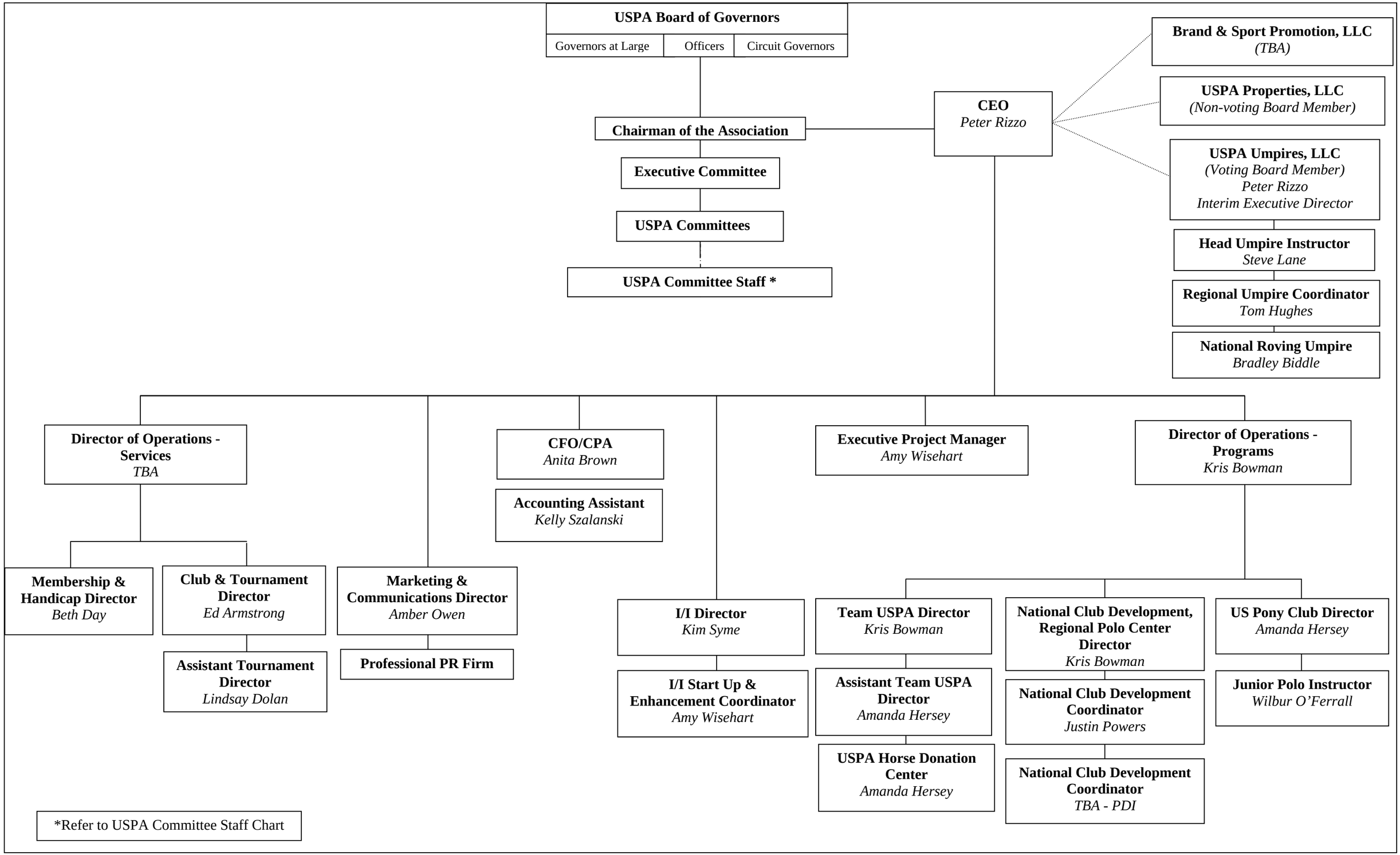
USPA Board of Governors
Governors at Large
Officers
Circuit Governors
Chairman of the Association
Executive Committee
USPA Committees
USPA Committee Staff *
CEO
Peter Rizzo
Brand & Sport Promotion, LLC
(TBA)
USPA Properties, LLC
(Non-voting Board Member)
USPA Umpires, LLC
(Voting Board Member)
Peter Rizzo
Interim Executive Director
Head Umpire Instructor
Steve Lane
Regional Umpire Coordinator
Tom Hughes
National Roving Umpire
Bradley Biddle
Director of Operations - Services
TBA
Membership & Handicap Director
Beth Day
Club & Tournament Director
Ed Armstrong
Assistant Tournament Director
Lindsay Dolan
Marketing & Communications Director
Amber Owen
Professional PR Firm
CFO/CPA
Anita Brown
Accounting Assistant
Kelly Szalanski
I/I Director
Kim Syme
I/I Start Up & Enhancement Coordinator
Amy Wisehart
Executive Project Manager
Amy Wisehart
Director of Operations - Programs
Kris Bowman
Team USPA Director
Kris Bowman
Assistant Team USPA Director
Amanda Hersey
USPA Horse Donation Center
Amanda Hersey
National Club Development, Regional Polo Center Director
Kris Bowman
National Club Development Coordinator
Justin Powers
National Club Development Coordinator
TBA - PDI
US Pony Club Director
Amanda Hersey
Junior Polo Instructor
Wilbur O'Ferrall
*Refer to USPA Committee Staff Chart
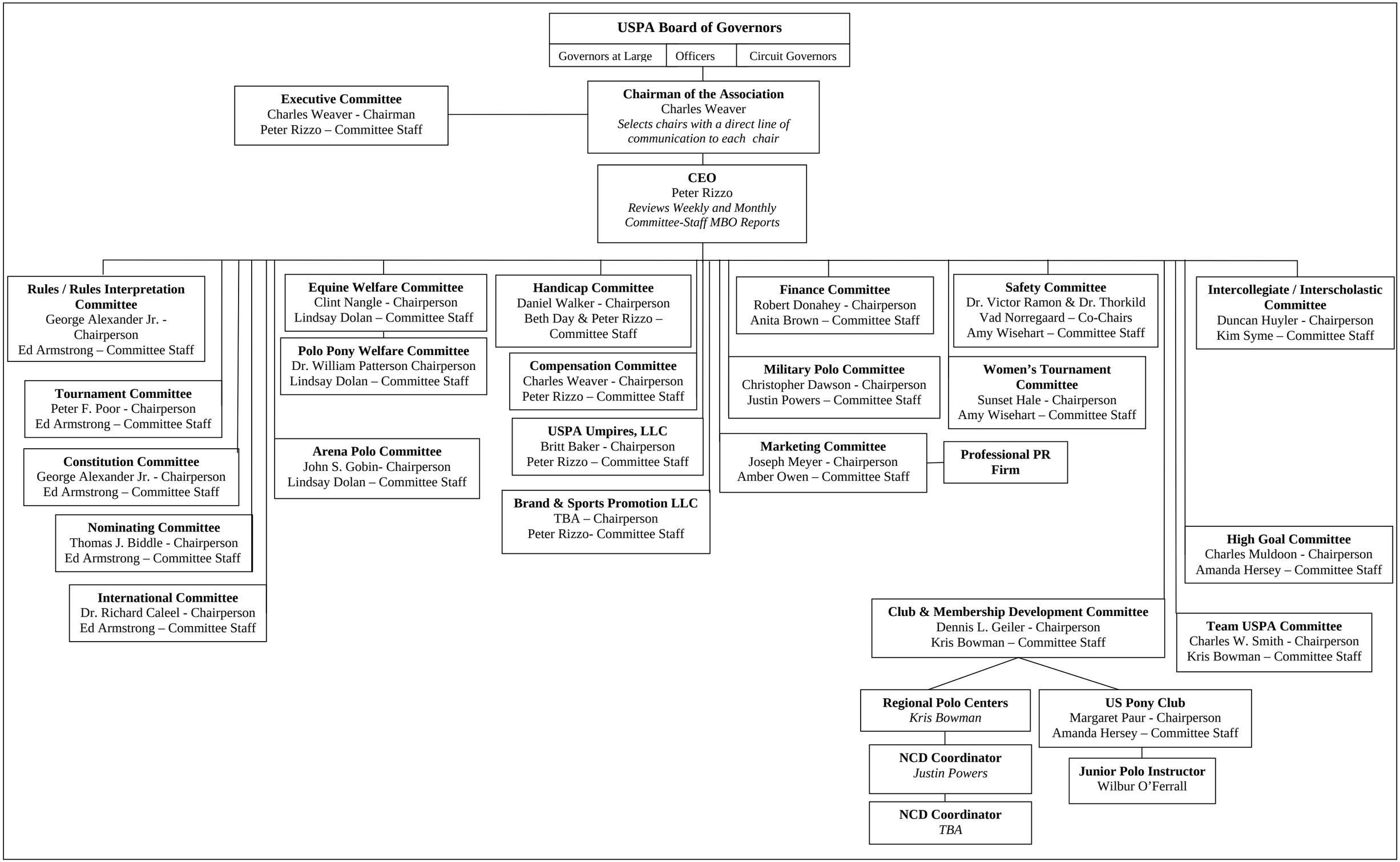
USPA Committee Staff Chart